



THE MILLS

RESIDENCES

1470 Queen Street 1 Bedroom + Study | 557 ft² Courtyard

- 1. Kitchen: 11'-6" x 12'-3"
- 2. Living Room: 11'-2" x 8'-10"
- 3. Study: 6'-8" x 6'-11"
- 4. Bedroom: 8'-10" x 10'-4"
- 5. Bathroom: 7'-4" x 7'-6"
- 6. Laundry: 3'-5" x 6'-9"
- 7. Walk-In Closet: 4'-10" x 4'-9"
- 8. Terrace: 6'-7" x 3'-2"

UNITS

| | |
|-----|-----|
| 232 | 628 |
| 333 | 724 |
| 433 | 821 |
| 533 | |

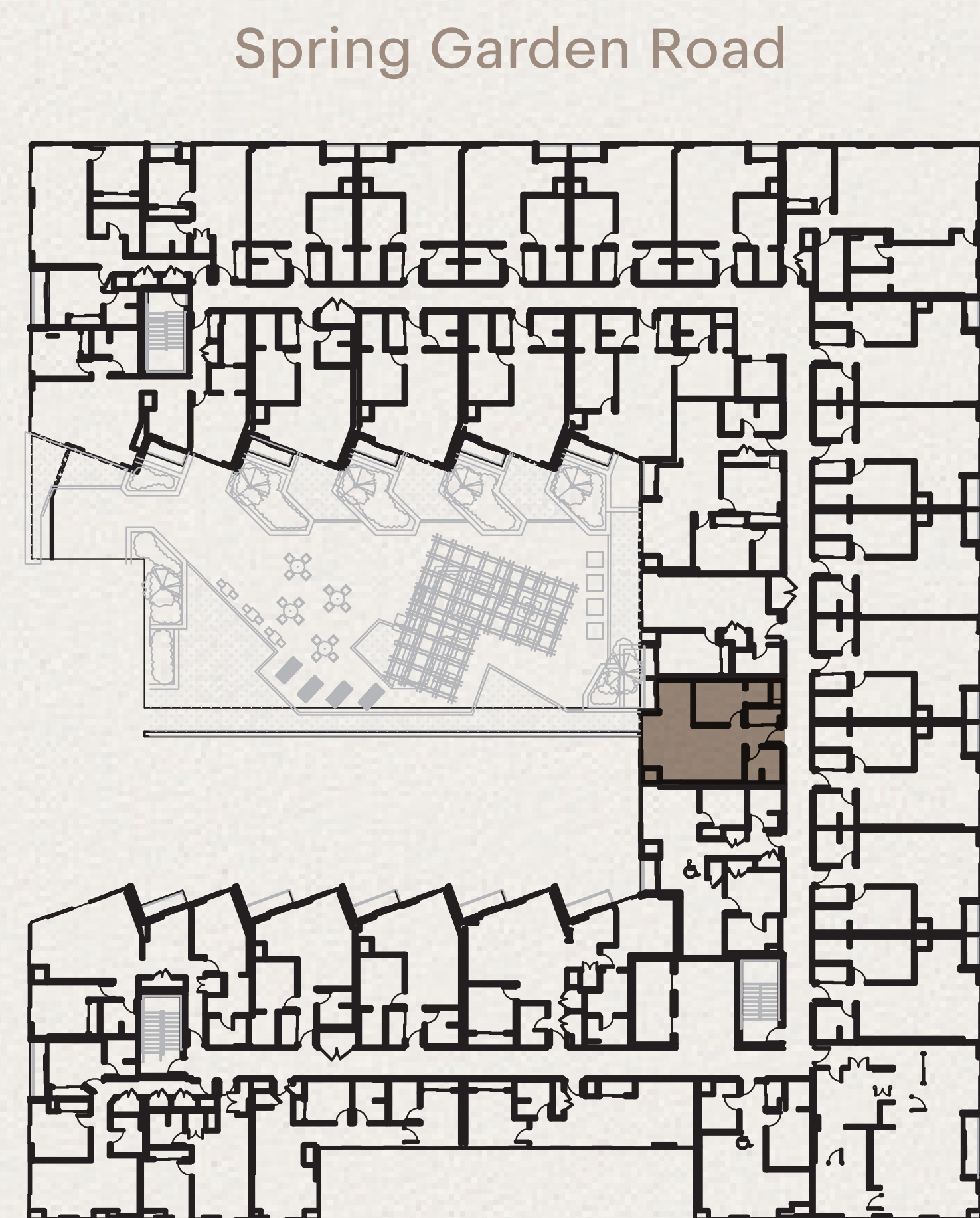



THE MILLS

RESIDENCES

1470 Queen Street 1 Bedroom + Study | 560 ft² Courtyard

- 1. Kitchen: 11'-6" x 10'-6"
- 2. Living Room: 11'-6" x 9'-8"
- 3. Study: 9'-3" x 8'-10"
- 4. Bedroom: 8'-11" x 10'-5"
- 5. Walk-In Closet: 4'-9" x 6'-11"
- 6. Laundry: 3'-6" x 6'-11"
- 7. Bathroom: 7'-5" x 7'-6"
- 8. Terrace: 9'-9" x 3'-0"



Spring Garden Road

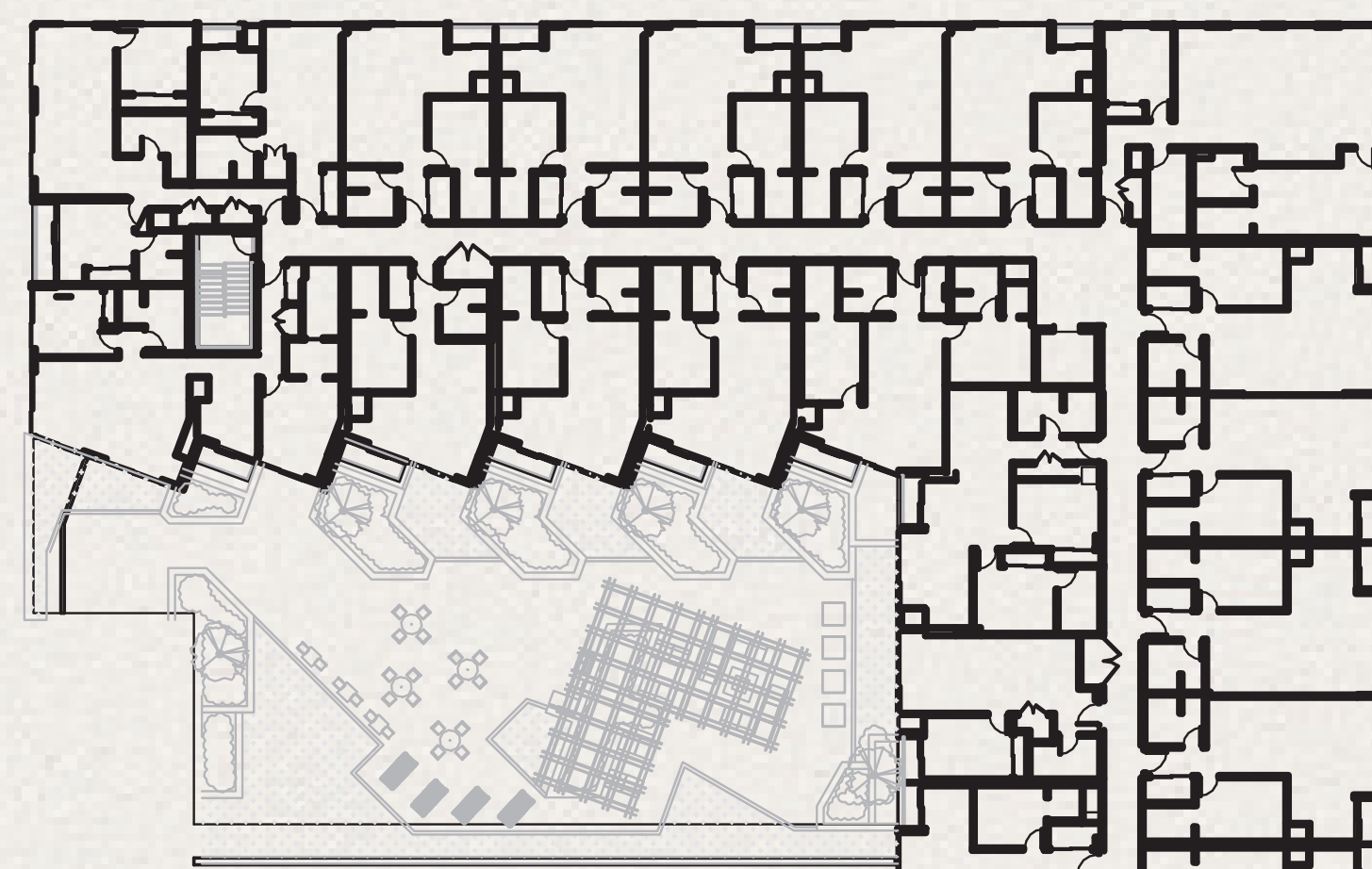
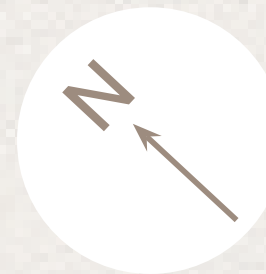

Birmingham Street

Queen Street

UNITS

| | |
|-----|-----|
| 203 | 603 |
| 303 | 703 |
| 403 | 803 |
| 503 | |



THE MILLS

RESIDENCES

1470 Queen Street 1 Bedroom + Study | 596 ft² Courtyard

- 1. Kitchen: 11'-4" x 12'-3"
- 2. Living Room: 12'-5" x 11'-11"
- 3. Study: 8'-4" x 8'-3"
- 4. Bedroom: 9'-6" x 10'-9"
- 5. Walk-In Closet: 5'-0" x 7'-5"
- 6. Laundry: 3'-6" x 7'-0"
- 7. Bathroom: 7'-2" x 7'-6"
- 8. Terrace: 9'-9" x 3'-0"

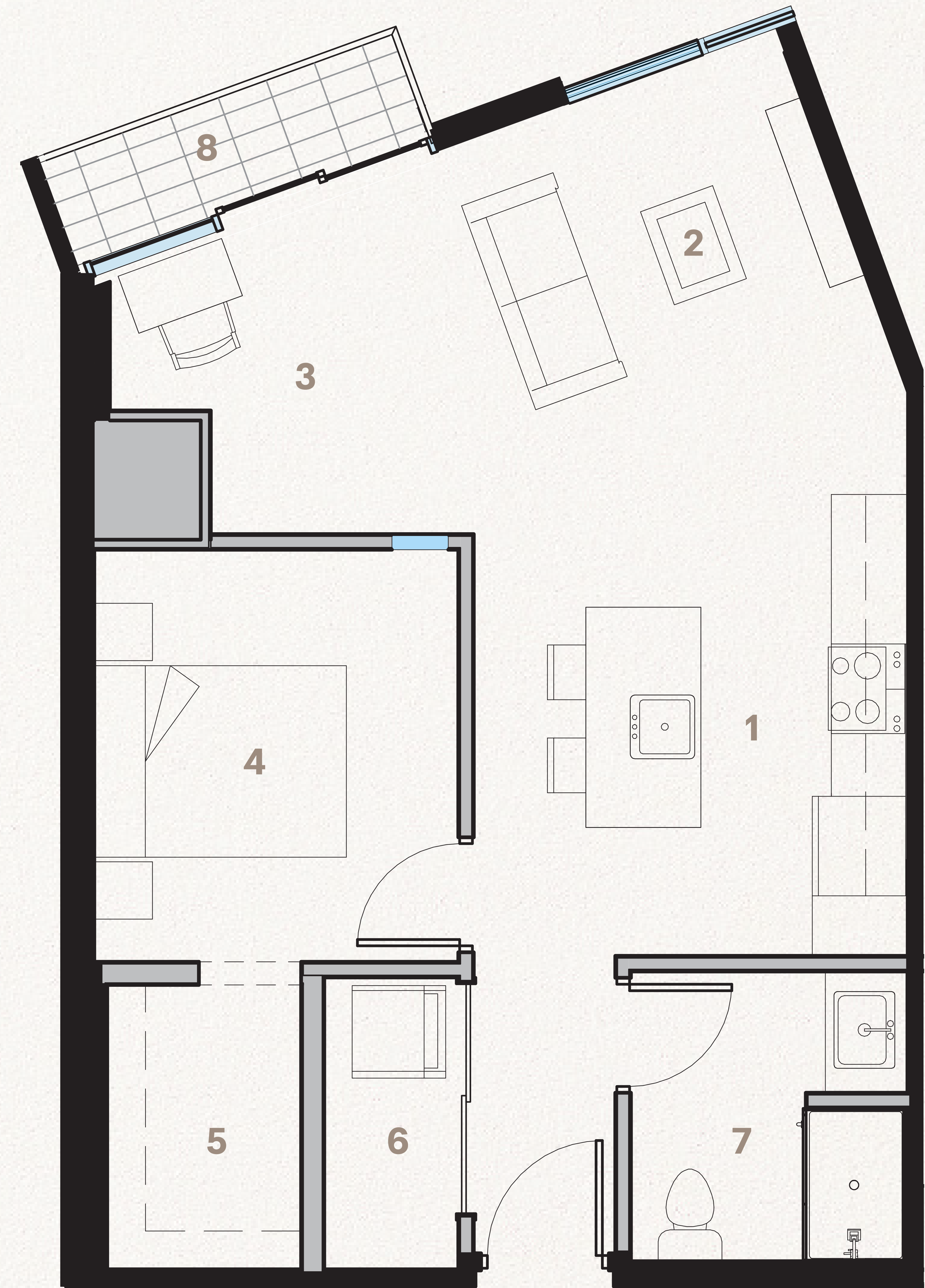

Spring Garden Road

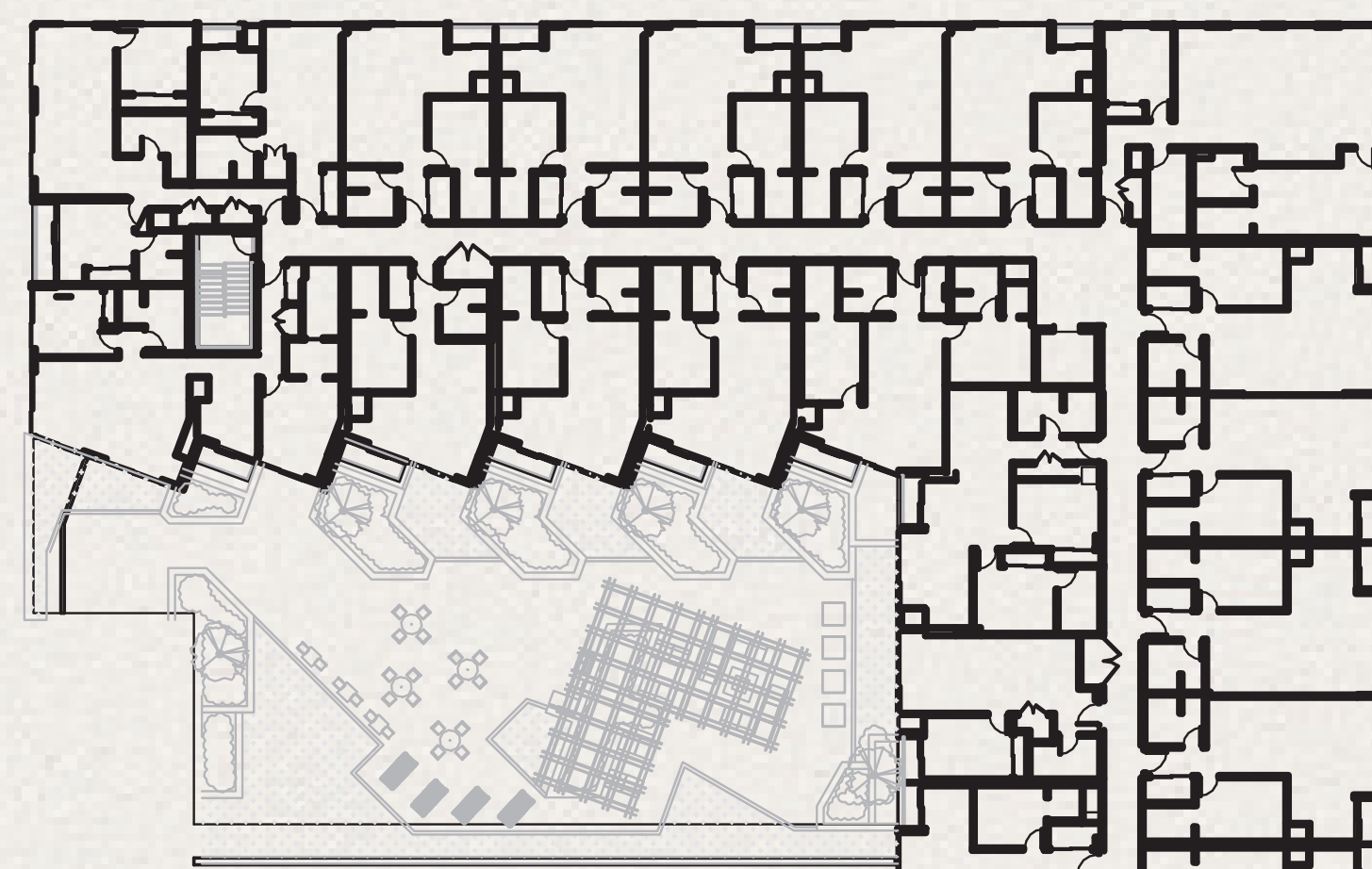
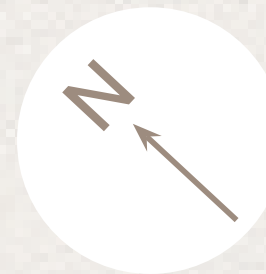

Birmingham Street

Queen Street

UNITS

202 / 227 / 228

302 / 328 / 329

402 / 428 / 429

502 / 528 / 529

602 / 623 / 624

702

802

Floor plans are subject to change without notice. Square footage may vary.



THE MILLS

RESIDENCES

1470 Queen Street 1 Bedroom + Study | 695 ft² City View

- 1. Kitchen: 11'-4" x 12'-3"
- 2. Living Room: 14'-0" x 12'-11"
- 3. Study: 6'-10" x 10'-0"
- 4. Bedroom: 9'-2" x 12'-11"
- 5. Walk-In Closet: 5'-0" x 7'-3"
- 6. Laundry: 3'-6" x 7'-3"
- 7. Bathroom: 7'-4" x 8'-7"
- 8. Terrace: 6'-6" x 3'-0"

UNITS

- 211 - 217
- 311 - 317
- 411 - 417
- 511 - 517



Spring Garden Road

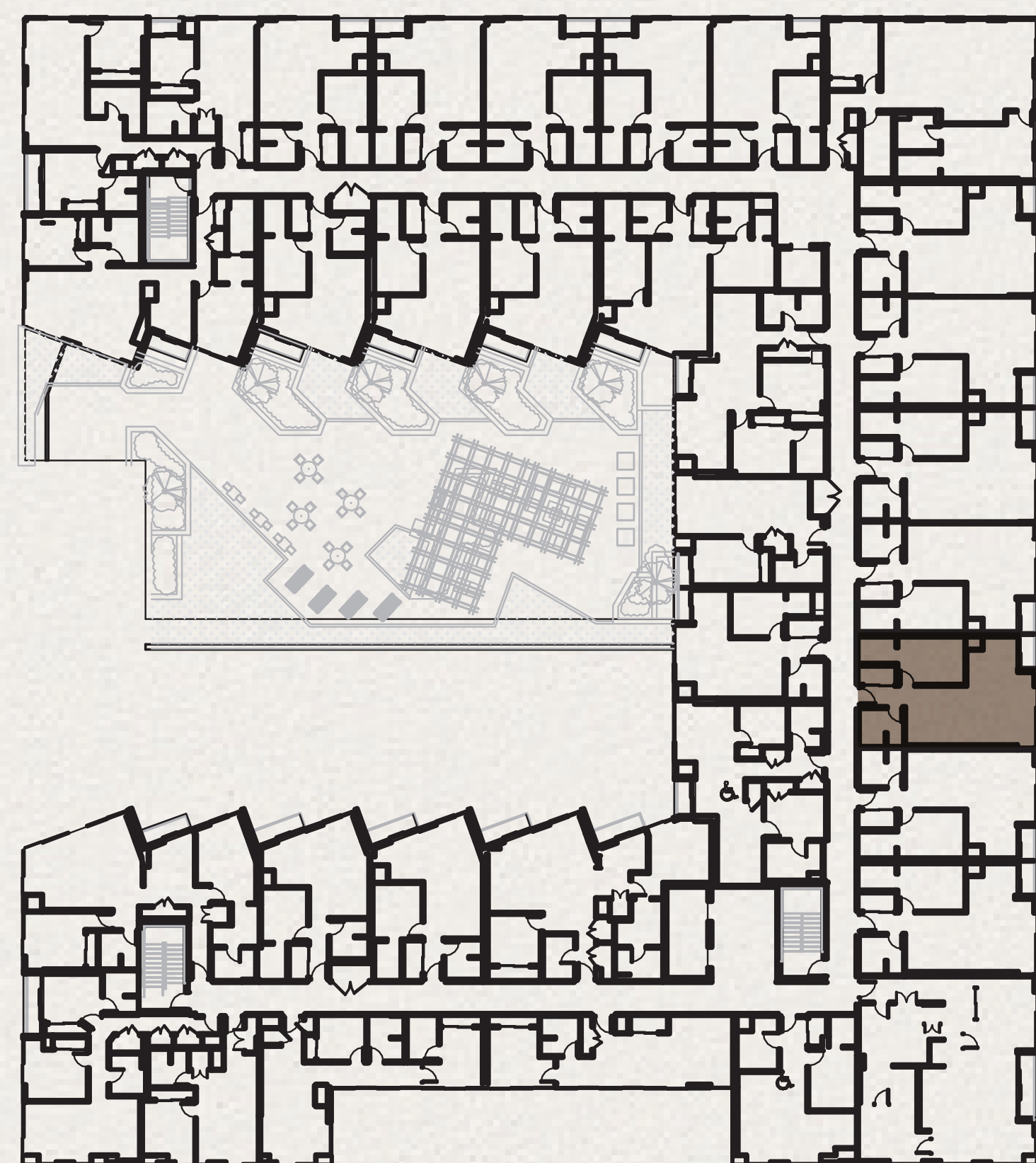
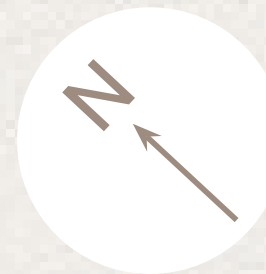

Birmingham Street

Queen Street